

- I. Hans Nickel Spengler of Hirstein had a son
 - II. Jacob, married Feb. 14, 1708 to Sarah Catharina (dgt. of Hans Nickel Klein of Langenbach). Jacob & Catharina's children:
 - III. Hans Michel b. Mar. 10, 1709, Hirt of Mosberg, married Feb. 16, 1734 to Lisa Margreta (dgt. of Jacob Lauer of Hirstein.) THIS IS MICHAEL SPANGLER OF LEBANON CO., PA. Michael's children b. in Germany:
 - IV. Joh. Peter bp. May 19, 1735
Maria Margaret bp. Dec. 4, 1736
-

- I. Michael Lauer of Hirstein had a son
 - * II. Joh. Jacob m. Oct. 29, 1709 Maria Barbra (dgt. of Hans Jacob Steffan of Anweiler.) Joh. Jacob's ch. b. in Germany:
 - III. Lisa Margared bp. May 14, 1711 m. Michael Spengler Feb. 16, 1734
 - Anna Barbel b. Jan. 9, 1713
 - Hans Michel b. Jan. 17, 1715
 - Anna Juliana b. Dec. 16, 1716
 - Maria Margred b. Sept. 22, 1720
 - Joh. Nickel b. Apr. 27, 1722
-

*Jacob Lauer on Samuel
in 1737, age 50.

from: PENNSYLVANIA PIONEERS FROM WOLFERSWEILER PARISH, SAARLAND, GERMANY,
By Annette K. Burgert, P.O. Box 93, Worthington, Ohio, 43085.

I would like to know if any of you are interested in publishing a history of the Spengler and allied families? If you are not interested in publishing a history, would you be willing to help in the compilation? If none of the above, would you be interested in purchasing a copy if one was published, and if so, how many copies would you estimate that members of your line would be interested in buying?

1987 will be the 250th anniversary of Michael's arrival in America, and wouldn't it be great to come out with the Spengler history on that year--and how about a family reunion at Tulpehocken Manor? LET'S TALK IT UP!

meta

PETER SPANGLER died in Centre County, Pa. on May 18, 1867, aged 88 years 1 mo. 26 days, at Tusseyville, Potter Township. Thus he was born March 22, 1779.

He was married first to Hannah. Marriage record #10531 at the Christ Lutheran Church, York, Pa., Vol. 5 of Marriages 1735-1848, page 518 shows April 14, 1796⁶ (with the 6 crossed out to become an 8) Peter Spengler of Heidelberg Township married Hannah Wolfersberger. This is the only name that has a township by it which probably indicates some significance.

All his children were by this marriage, although he later married second Catherine Fengel Stem, widow of Nicholas Stem who was born 12-25-1777 and died 1-4-1849. His third marriage was to Margaret Wolf Decker, widow of John Decker, she was born in 1798 and died 10-7-1863

Peter's will dated October, 1859 and proven July 10, 1867 in Centre County, Pa. names the following children: John, George, Catharine Kephart, William Boal (husband of daughter Elizabeth "Betsy"), George Dinges (husband of daughter Hannah). Grandchildren: Catharine married to James Runkle, George W. Spangler (children of George) and Betsy Boal's (deceased) children as follows: Jones, George, William, John, Peter, Polley, Lydia, Rebeca, and Catharine.

Peter and Hannah's children were:

John George born 3-27-1800 died 11-1-1875 Will County, Ill., married to Catharine Stam (daughter of Johannes Adam Stam). We have Johannes Adam Stam's estate papers naming Catherine married to John Spangler, dated 4-30-1862 Centre County, Pa.

George born 2-15-1802 died 7-17-1840 Centre County, Pa. Married to Lydia Ann Stem (daughter of Catherine Fengel and Nicholas Stem, Jr.) "A Brief History of Schaefferstown by A.S. Brendle, 1901, page 153 says George Baptised 5-7-1802, Peter and Hannah Spangler parents, George and Elizabeth Mays Sponsors.

Catherine born 8-26-1798, Baptised with Michael and Catharine Sander Sponsors, "A Brief History of Schaefferstown", page 113. Catherine married Peter Kephart and they had a son Jacob who moved to Berrian Springs, Michigan and took his widowed mother with him. Jacob was married to Sarah Sunday. Catherine and Peter Kephart also had a daughter Catharine who married a Mr. Jordon, and a son John who married
_____ Murray.

Elisabeth "Betsey" born May 2, 1804 baptised with George and Catharine Spengler sponsors, page 117 of "A Brief History of Schaefferstown." She married William Boal and had children Jones, George, William, John, Peter, Polly, Lydia, Rebecca, and Catherine.

Hannah born Aushst 31, 1808 Baptised with Catharine Spangler as sponsor, page "Errata" of "A Brief History of Schaefferstown." Hannah was married to George Dinges.

WE WOULD LIKE TO FIND A RECORD OF THE BIRTH OF JOHN GEORGE BORN 3-27-1800.

In "History of Will Co., Ill" published 1890 by Chapman Brothers page 441 of Portrait and Biographical Album has a sketch of one of Peter's grandsons, Peter S. Spangler, listing his grandfather "Peter S. Spangler thought to have been born in Lancaster County, Pa." Page 630 of the same book lists the sketch of another grandson, Henry Spangler who says Peter was thought to have been born in Lancaster County of German Parents.

Dauphin County formed 1783 from Lancaster County.

COPIES OF U.S. CENSUS

1860 Centre County, Pa. Potters Mill, page 808
 Peter Spangler 82 years old born Pa.
 Catharine 60 years old born Pa.
 Catharine Boal 18 years old Born Pa.

1850

1840 Potter Twp., Centre County, Pa.

Peter Spangler, Males: 2 (60-70)
 Catharine Kephart: Males 1 (under 5)
 John Spangler: Males 2 (under 5), 4 (5-10), 1 (40-50)
 Jacob Spangler: Males 1 (under 5), 1 (20-30),
 George Spangler: Males 1 (under 5), 1 (30-40). Females 1 (20-30)
 Samuel Spangler: Males 1 (under 5), 1 (5-10), 1 (15-20), 1 (20-30). Females
 1 (5-10), 2 (10-15), 1 (20-30), 1 (30-40)

1830 Centre Co., Pa. Potter Twp.

John Spangler, Males 2 (under 5), 2 (5-10), 1 (50-60)
 Peter Spangler, Males 1 (50-60)
 Samuel Spangler, Males 1 (5-10), 1 (10-15), 1 (30-40)
 George Spangler, Males 1 (10-15), 1 (20-30)

1820 Centre Co., Pa., Potter Twp.

Peter Spangler, Males 1 (under 10), 1 (16-18), 1 (16-26), 1 (over 45); females 2 (10-20), 2 (over 45)

1810 Dauphin County, Pa. Heidleburg

John Spangler, Males 2 (under 10), 1 (10-16), 1 (26-45), 1 over 45.
 Females 1 (under 10), 1 (16-26), 1 (26-45)
 Peter Spangler, Males 3 (10-16), 4 (16-26). Females 4 (10-16), 2 (16-26), 1 (26-45),
 Martin Spangler, Males 2 (under 10), 2 (10-16), 1 (16-26), 1 (26-45). Females 3 (under 10), 1 (10-16), 1 (16-26), 1 (26-45).
 Dewey Spangler, Males 4 under 10, 1 (10-16), 1 (26-45). Females 1 (16-26), 1 (26-45)
 1 over 45.
 John Spangler, Males 2 (under 10), 1 (10-16), 1 (26-45). Females 2 (Under 10),
 1 (16-26), 1 (26-45), 1 over 45.

1800 Dauphin County, Pa.

Heidleberg

Peter Spengler, Males 2 under 10, 1 (10-16), 1 (26-45); Females 3 under 10, 1 (16-26)
 Henry Spengler, Males 1 under 10, 1 (16-26); females 1 (10-16), 1 (16-26)
 Peter Spengler, Males 1 under 10, 1 (16-26); females 1 under 10, 1 (16-26)

Meyerstown, Heidleberg Twp.

Adam Spangler, Males 1 (16-26), 1 over 45; females 2 (10-16), 1 (26-45)
 George Spengler, Males 1 (10-16), 2 (16-26), 1 over 45; females 1 under 10, 1 (10-16)
 1 (26-45)

A. Spangler, Males 1 (26-45); females 1 under 10, 1 (16-26)

Henry was the oldest son of Peter (who was son of Michael), so the first Peter in Heidleberg cannot be Peter Jr. as he is older than Henry. MXXX Peter's two sons, Henry and Peter divided the plantation, after death of father in 1800 or late 1799.

II.

1. JOHN CHRISTIAN b. Sept. 1751 d Dec. 23, 1834, m. Maria Elisabeth b. 1746 d. Aug. 1, 1831. ch.:

III.

1. ANNA MARIA b. April 17, 1775, Anthony and Anna Maria Lambricht sponsors.
 2. JOHN b. Mar. 31, 1777, John Faust sponsor. D. Dec. 30, 1846.
 3. ANTHONY b. Aug. 1, 1779, Anthony Lambricht sponsor. D. Dec. 12, 1843. ch.:
- IV.
1. ANNA MARIA b. Mar. 9, 1800
 2. JOHN b. Aug. 25, 1805
4. JACOB b. Sept. 9, 1781, Jacob Gossert Sponsor. ch.:
- IV.
1. ELIZABETH b. Mar. 26, 1807
 5. MAGDALENA b. Dec. 4, 1783, Elizabeth Faust sponsor.
 6. ELIZABETH b. Mar. 3, 1786 Christian and Anna Maria Young sponsors.
 7. ANNA ROSINA b. July 6, 1788, Anna Elizabeth Faust sponsor.
 8. ELISABETH CATHARINE b. July 12, 1791, David and Catharine Richard sponsor.
 9. JOHN GEORGE b. Dec. 17, 1793, John George and Barbra Spengler sponsors.
 10. JOHN ADAM b. Oct. 14, 1796, Adam Bahn sponsor. D. Sept. 27, 1848, m. Maria. Lived 5 mi. W. of Reading.

II.

2. JOHN MICHAEL b. Sept. 15, 1744, John Nicholas Laur sponsor, lived in Jonestown, 7 mi. N. of Lebanon. Was an ensign in Rev. War. M. Anna Catharina. ch.:

III.

1. JOHN PETER b. Jan. 27, 1764, d. Sept. 17, 1850, m. Maria Spang who was b. Sept. 13, 1767 d. Mar. 26, 1815; in 1821 he m. Eve Mueller. ch.:

IV.

1. JOHN b. April 28, 1789 d. Feb. 18, 1873, Franklin Co., Ohio, m. Mar. 11, 1810 Susanna Schmidt b. July 21, 1789 in Pa. d. Nov. 23, 1866 Franklin Co., Ohio. ch.:

- V. Rebecca b. Nov. 26, 1824 near Schaefferstown, d. Sept. 15, 1907 El Paso, Ill., m. Sept. 29, 1854 Ohio to David W. Tegard b. Dec. 26, 1829 Franklin Co., Ohio, d. Nov. 22, 1897 El Paso, Ill., ch.:

- VI. William White Tegard b. Nov. 1855 Franklin Co., Ohio, d. May 7, 1926 El Paso, Ill. m. Dec. 3, 1885 Woodford Co., Ill. to Clara May Sparks b. Mar. 3, 1861 Palestine Twp., d. June 1, 1938 El Paso, Ill., ch.:

- VII. Henry William Tegard b. May 12, 1866 d. Dec. 3, 1960 Peoria, Ill. m. Sept. 20, 1910 Bernice Maria Greszowich b. Aug. 16, 1889 Minonk, Ill. d. Jan. 24, 1948 Peoria, Ill. ch.:

- VIII. Lucille Eleanor Tegard b. May 11, 1914 Peoria, Ill. m. Charles Emerson Long. In 1972 she lived at 506 Pierce Dr., Emerald Park, Storm Lake, Iowa.
- V. Children of John b. 1789 continued:
2. Jonathan b. Apr. 17, 1813, Peter Spangler sponsor.
 3. Daniel b. June 23, 1815, Leonard & Elisabeth Strickler sponsor.
 4. Maria b. July 25, 1816, George and Elizabeth Achey sponsors.
 5. Bennerville b. Oct. 5, 1820, Jacob and Elizabeth Helsman sponsors.
- IV. Children of John Peter b. 1764 continued:
2. John Peter b. Oct. 5, 1790 d. June 17, 1875, m. Dec., 1818 Anna Marie Michael b. 1792 d. June 7, 1866, both buried Union Cem., Myerstown, Pa., ch.:
- V.
1. Ursula b. Dec. 16, 1819
 2. Anna Maria b. Sept. 4, 1821
 3. Peter b. Oct. 23, 1822, d. April 7, 1903, m. Sarah Faux.
 4. Frederick b. Mar. 28, 1824 d. June 10, 1893 m. Leah Bender.
 5. Michael b. July 31, 1825 d. Aug. 16, 1825.
 6. Henry b. Sept. 30, 1827 d. Aug. 9, 1896
 7. Ezra b. Nov. 28, 1829 d. June 11, 1900
 8. Jonathan P. b. June 4, 1832, d. Nov. 14, 1906 m. Susanna Oaks, b. May 5, 1842, d. Feb. 2, 1921. Both buried Zoar's Lutheran Church Cem., Mt. Zion, Pa., ch.:
- VI.
1. Bright b. Nov. 2, 1866 d. June 8, 1949 m. Sept. 9, 1887 Anna Susanna Fink b. June 4, 1870 d. May 6, 1932 both bur. Zoar's Lutheran Cem. ch.:
- VII.
1. Infant d. Jan. 29, 1888
 2. Jennie Alice b. Apr. 30, 1889 d. Aug. 28, 1901
 3. Carrie May b. May 24, 1890 m. Sept. 17, 1908 Henry P. Spannuth.
 4. Mabel Lucy b. Dec. 19, 1891 d. Apr. 26, 1978, m. June 7, 1919 Charles Myers
 5. Henry Peter b. April 6, 1897 m. Nov. 25, 1920 Bessie Florence Wagner b. Mar. 24, 1897, ch.:
- VIII. Harriet Mae b. May 6, 1923, m.
1. Mar. 29, 1975 J. Allan Ranck who d. Mar., 1979, no children. In 1979 Harriet's address is 36 Hawthorne Place, Apr. 6-V, Montclair, N.J. 07042.
 2. Henry Melchior b. Jan. 10, 1930, m. Aug. 26, 1950 Arlene V. Riegler b. Nov. 11, 1924, d. July 7, 1978.
- IX.
1. Sandra Kay b. Nov. 22, 1951 m. Lynn Barry Gish

- IX. Henry Melchior children cont.
 2. Linda Marie b. Nov. 1, 1953
 3. Susan Ann b. Dec. 18, 1858
 m. Fred M. Landucci.

- VI. Jonathan b. 1832 children continued:
 2. Sally b. ca. 1869
 3. Emma b. 1871 d. 1950

- IV. John Peter b. 1764 children continued:
 3. Jacob b. Feb. 2, 1792
 4. Maria Elizabeth b. Mar. 28, 1794 m. George Achey, ch.:
 V.
 1. Rebecca b. Jan. 16, 1817, Margaret Albright sponsor.
 2. Maria b. Sept. 15, 1818,
 3. Elizabeth b. Dec. 2, 1819, Samuel & Elizabeth Achey
 sponsors.
 4. Jonathan b. Aug. 15, 1822, Sarah Spangler sponsor.
 5. Catharine b. Oct. 8, 1824, Catharine Achey sponsor.
 6. Sarah b. Dec. 27, 1825, Elizabeth Achey sponsor.
 5. Maria (Polly) b. Nov. 7, 1796 m. Philip Emrich
 6. Christine b. Sept. 23, 1798 m. Michael Mase.
 7. Sarah (Sally) b. June 7, 1803 m. Frederick Steiner
 8. John George b. Dec. 19, 1806
 9. Jonathan b. July 7, 1809
 10. Catharine b. April 9, 1812 m. Leonard Strickler on
 Jan. 11, 1831.

II.

3. Peter b. July 23, 1749 sponsored by Mr. Schell and wife. d.
 before 1800, m. Catherine. SEE THE PETER SPANGLER SECTION.
 Peter and Catharine's children were:

III.

1. Henry b. @1778
 2. Peter b. Mar. 22, 1779, d. May 18, 1867 Centre Co., Pa.
 m. April 14, 1796 to Hannah Wolfersberger (SEE WOLFERSBERGER
 SECTION.)
 3. Catharine m. Phillip Stoner (Steiner)
 4. Magdalena b. @1793
 5. John b. @1795.

II.

4. John Jacob b. ca. 1750 d. 1785 m. Maria Elizabeth b. Mar. 15,
 1756, d. July 29, 1841. John Jacob lived on the road between
 Myerstown and Schaefferstown. Children's baptisms found at
 Trinity Tulpehocken Church at Myerstown and Christ Lutheran
 Church at Stouchburg, Pa. Ch.:

III.

1. Maria Catharine b. Feb. 2, 1766, m. Christian Rehm, ch.:
 IV. Levi b. Dec. 3, 1820
 2. John b. Dec. 4, 1768
 3. Maria Margaret b. June 30, 1771, sponsor Jacob and Maria
 Gasser.
 4. Magdalena b. June 8, 1774, d. 1830 m. Wm. McClellan
 5. Jacob b. Nov. 28, 1776, Peter Spengler sponsor.
 6. Catharine Christine b. Jan. 8, 1780
 7. Peter
 8. John b. Dec. 4, 1768 Schaefferstown
 9. Elizabeth b. July 5, 1767, d. Dec. 16, 1827 m. Henry Achey
 buried Tulpehocken Reformed Cemetery, Millardsville, Pa.
 10. George b. June 20, 1783.

II.

5. John Adam m. Eva. lived in Myerstown. Served in 7th Co., 2nd Bn., Lancaster Co. Militia in Rev. War. Ch.:

III.

1. Elizabeth b. Oct. 20, 1777, Jacob Gasser and Maria Margaret sponsors.
2. Child, bapt. Mar. 5, 1779, Henry and Maria Brill Sponsors
3. Maria Catharine b. Sept. 26, 1782.
4. Martin b. Oct. 21, 1775, Christ Lutheran Church, Stouchburg, Pa.

II.

6. John Martin b. Nov. 22, 1753, m. May 9, 1780 to Christine Riegel at Christ Lutheran Church, Stouchburg, Berks Co., Pa., John Martin married again on March 22, 1796 to Anna Maria Litzinger. Martin (Martinus) served in the Rev. War. Martin and at least two brothers, Michael, Jr. and Adam are supposed to be buried on the Spangler farm that is now part of the Tulpehocken Manor. Grave sites have been lost, but were at one time marked with an iron fence. 4 children by first wife and 7 by second wife. children:

III.

1. Maria b. Feb. 13, 1781
2. Child bapt. April 8, 1783
3. Maria Catharine bapt. May 15, 1785
4. Elizabeth b. Aug. 22, 1787
5. John b. Sept. 29, 1789
6. Lydia b. Jan. 28, 1792
7. John b. Sept. 6, 1796 (the first John may have died young, or the two John's may have had other names as well since all of the first Michael's sons were named John.
8. Catharine b. Sept. 17, 1798
- 9.. Henry b. Oct. 10, 1800
10. George b. May 28, 1803, d. Aug. 25, 1881 m. Maria Magdalena Backenstoss who was b. June 18, 1809 d. Oct. 17, 1883. Both buried upper cem., Mt. Zion, Lebanon Co., Pa. ch.:

IV.

1. Angelina b. Jan. 2, 1830
2. Andrew b. July 30, 1832
3. Pauline d. young
4. Dianna d. at 15 years, 10 mo. 29 days.
5. Reuben B. b. Jan 12, 1834, d. May 12, 1864, m. Eliza Ingham who was b. Jan. 29, 1835, d. Dec. 2, 1916. Reuben was a Corporal in Co. C., 149th Pa. Vol. Inf. and was killed at Spotsylvania Courthouse, Va. in the last day of that battle in the Civil War. Was also in the battle of the Wilderness, battle immediately preceeding Spotsylvania. He was probably in the battle of Gettysburg as his unit was there although the Memorial at Gettysburg does not list his name. ch.:

V.

1. Ophelia M. b. July 9, 1858 d. Aug. 3, 1927 m. William Augustus Shott b. Aug. 4, 1857 d. May 19, 1929, both b. Myerstown, Pa. She d. in Richland, Pa. and he d. in Reading, Pa. She is bur. in the Ingham family plot, Old Union Cem, Myerstown, and he is bur. Shott family plot, Kimmerlings Cem. Ch.: (See Shott Family History) *see note

2. Mary Elizabeth b. Mar. 1, 1862 d. Sept. 18, 1863, bur. with parents, Old Union Cem. Myerstown, Pa.

*Note:
family of
Joseph W. Shott,
4200 S.E. 14th Ave.
Lacey, Wash. 98503
in 1979

IV. George b. 1803 children continued:

6. Catharine A. b. Dec. 11, 1836 d. Dec. 10, 1864
7. Henry B. b. Sept. 3, 1839 d. Dec. 10, 1863
8. Amanda b. Dec. 3, 1841 d. Oct. 1, 1893 m. John Wolfe, b. Oct. 23, 1848 d. July 15, 1929 both bur. Brethren Cem., Jonestown, Pa. ch.:

V.

1. Clarence J.G.M. Wolfe b. Aug 31, 1869 m. Sallie Light b. July 25, 1873. ch.:

VI.

1. Bessie Nora Wolfe, b. May 14, 1896 m. Earl Blouch b. Mar. 5, 1895, son of Frank and Anna Sholley Blouch. ch.:

VII. Franklin Henry Blouch b. Jan. 27, 1918.

2. Margaret A. Wolfe b. July 2, 1898, m. Tobias Boeshore, son of Morris and Mary Tobias Boeshore of Annville. ch.:

VII. Arlene Boeshore b. June 22, 1926

3. Carrie Wolfe d. 2 years, Jonestown, Pa.

4. Stella Irene Wolfe b. May 11, 1911

2. Sadie Wolfe b. Feb. 5, 1871 d. May 1, 1929 m. Samuel J. G. Sands. Bur. at Jonestown. ch.:

VI. Ruth Wolfe Sands b. Oct. 3, 1909, lived Reading, Pa.

3. Stanton Wolfe m. Maude Wachtel, lived Dayton, Ohio. ch.:

VI.

1. Ralph Stanton Wolfe b. 1913

2. Theodore Wolfe b. 1922.

4. Elmer Wolfe m. Sallie Sattasahn and Maria Stover and Amy Moyer Long, Freeport Mills, Pa. ch.:

VI.

1. Child, d. in infancy, Brethren Cem., Jonestown, Pa.

2. John Wolfe m. Mabel Peiffer, Cleona, Pa. ch.:

VII.

1. Arlene

2. Mark

3. Ray

4. Leroy

3. Mary Ellen b. Aug. 27, 1904 m. Ray Sellers, Annville, Pa. 1 child Ray, Jr. b. June 13, 1928

4. Archie m. Betty Weaver, Lebanon, Pa.

5. Walter Wolfe

6. Charles Wolfe

7. Paul Wolfe

8. Emma Wolfe bur. Brethren Cem., Jonestown, Pa.

- V.5 Eugene Wolfe m. Mary Spangler b. Apr. 23, 1877 lived Reading, Pa., ch.:

VI.

1. Margaret E. Wolfe b. Feb. 9, 1903

2. Harry S. Wolfe b. July 1, 1910

3. Paul C. Wolfe b. Dec. 26, 1912.

6. Mary Wolfe b. Dec. 3, 1879 m. Oscar Bowman, Lebanon, Pa.

- V. Amanda Spangler b. 1841 m. John Wolfe ch. cont.
7. Rev. Archie Wolfe b. June 22, 1880 m. Edith G. Meyer b. July 29, 1877, misister of United Brethren Church, Hamilton, Ohio. ch.:
- VI.
1. Evan Lee b. July 30, 1917
 2. Helen Lucile b. Dec. 21, 1920
 3. Eugene Raymond b. Nov. 30, 1923
 4. Ruth Elaine b. Nov. 1, 1925
8. Emma Wolfe b. June 22, 1881 m. Fred A. Soulliard b. Mar. 3, 1882, Coatesville, Pa. ch.:
- VI.
1. Lloyd A. Soulliard b. May 25, 1902 m. Pearl Groff
 2. Helen May Soulliard b. Nov. 29, 1904
 3. Ruth E. b. Sept. 25, 1907
 4. Winifred M. b. Sept. 11, 1912
9. Catharine A. Wolfe m. H. Ross Cadow, Harrisburg, Pa.
10. Carrie M. Wolfe lived Reading, Pa.
11. Ulysses Wolfe d. infancy, Brethren Cem, Jonestown, Pa
12. Bessie Wolfe b. Sept. 14, 1887 d. Jan 28, 1894 Jonestown, Pa.
- IV George Spangler b. 1803 children continued:
9. Franklin b. July 2, 1843 d. April 29, 1888 m. May, 1866 to Caroline Haner b. Oct. 18, 1845 d. Jan. 31, 1919. He was in Civil War, bur. in Lick Cem., Fredericksburg, Pa. Ch.:
- V.
1. Cora I. b. July 31, 1869
 2. Amelia Susan b. Feb. 13, 1871 m. John Groh, lived Reading, 1 child, John Leon b. May, 1922.
 3. Lillie Jane b. Mary 1, 1877 m. June 6, 1901 to A. Grant Boger, Cleona, Pa.
 4. Alice May b. April 14, 1882, lived Lebanon, Pa.
10. Aaron b. Aug 4, 1846 d. Margh 31, 1861, bur. Upper Cem., Mt. Zion, Pa.
11. Sarah A. b. Oct. 18, 1848 d. Sept. 17, 1864, Mt. Zion, Pa
12. John W. b. Jan 31, 1850 d. Oct. 23, 1904 m. 1870 to Diana Christine Gerhart b. Jan. 8, 1845 d. Apr. 30, 1921, bur. Mt. Zion, Pa.
- V.
1. Cora d. Apr. 27, 1932 m. Harvey Moyer, lived West Reading, Pa.
 2. George m. Emma Castle lived near Avon, Pa., ch.:
- VI.
1. Stella m. Raymond Stover, lived Hershey, Pa.
 2. John m. Hattie Kline lived Mt. Zion, Pa.
 3. Mary m. Charles Depugh lived W. Reading, Pa.
 4. Albert m. Edith Dunkel lived Stouchsburg, Pa.
 5. Cora d. infancy, Mt. Zion, Pa.
 6. Dora m. Allen Kleinfelter lived Lebanon, Pa.
 7. Esther
3. Milton b. Jan. 28, 1876 d. Oct. 30, 1939 m. Dec. 1900 to Sallie Peiffer b. Aug. 15, 1877 d. Oct. 19, 1963. Lived Mt. Zion, Pa. Ch.:
- VI.
1. Miles Isaac b. June 7, 1901 d. July 30, 1971 m. Sept. 9, 1922 Jennie Maria Harnish b. Sept. 24, 1903 d. July 4, 1966. ch.:

- VII. Children of Miles Isaac Spangler b. 1901.
1. Annabelle Harnish b. Feb. 26, 1923
Freeport Mills, Pa. m. June 22, 1946
Harold Eberly b. 1922. Lived Malvern,
Pa., principal of elementary school. ch.:
VIII.
 1. Susan Eberly d. infancy
 2. Timothy Eberly b. 1949
 3. Bonnie Eberly b. 1951
 4. Jayne Eberly b. 1956.
 2. Wilbur Milton Spangler b. July 21, 1929
m. Aug. 16, 1958 Jane Elizabeth Galbraith
b. May 15, 1932. Lived E. Lebanon,
phys. ed. teacher.
 3. Kathleen Ruby Spangler b. July 12, 1932
m. Sept. 1, 1951 Herman Henry Heberling
b. Jan. 15, 1927, lived Mt. Zion, Pa. ch.:
VIII.
 1. Donna Sue Heberling b. May 11, 1953
 2. Douglas Heberling b. Nov. 14, 1960.
 4. Frederick Franklin Spangler b. Aug. 31,
1940 m. Mar. 21, 1964 Nancy Marie Heisey
b. June 16, 1938. Teacher at Northern
Lebanon High School, in 1979 lived at
Box 349, Timber Road, Mt. Gretna, Pa.,
17064, ch.:
VIII.
 1. Eric Nicholas Heisey Spangler
b. Nov. 15, 1964
 2. Heidi Marie b. July 13, 1966.
- VI. ch. of Milton b. 1876 continued:
2. Harvey Ira Spangler b. Mar. 23, 1905, d.
@1937 m. Aug. 28, 1926 Catharine Crouse.
lived Myerstown, Pa.
- V. ch. of John b. 1850 continued:
4. Ida P. m. William Houtz b. @1876 lived near
Mt. Zion, Pa. m. June 13, 1896, ch.:
VI.
 1. John Henry Houtz m. Katie Agnes Hauer, ch:
VII. Twins Pauline and Anna May Houtz.
 2. Elias David Houtz m. Gertrude Rhodes, lived
Lebanon, Pa. Twin of John Henry.
 3. George Albert m. Anna Spayd, Anna Emerick,
lived Oro, Pa. ch.:
VII.
 1. Ernest Houtz
 2. Irene
 4. Mary M. Houtz m. Wayne Darkes, lived Pleasant
Hill, Pa., ch.:
VII.
 1. Kenneth Wayne Darkes
 2. Thelma Elaine Darkes
 5. Sallie Mabel Houtz, lived Pottsville, Pa.

- V. ch. of John b. 1850 continued:
5. Frank Spangler b. Dec. 17, 1881 lived Mt. Zion, Pa.
 6. Romanus b. Dec. 17, 1881 (twin of Frank) d. Feb. 26, 1883 bur. Mt. Zion, Pa.
 7. Henry m. Sadie Houtz lived Mt. Zion, Pa. ch.:
VI. Roy Spangler
 8. John H. m. Mary Dubbs lived N. of Jonestown, Pa. ch.:
VI.
1. Florence, 2. Lester, 3. Harry, 4. Russell
5. Kenneth, 6. Mary Arlene.
 9. Robert m. Elizabeth Derr lived Weaverstown, Pa. ch.:
VI.
1. Mabel 2. Cora 3. Ralph
 10. Jacob m. Lucy Strohm lived near Fredericksburg, Pa. ch.:
VI. 1. Homer, 2. Mildred 3. Paul (twin)
4. Pauline (twin) 5. Alice 6. John
 11. Emma m. Paul Marks lived Womelsdorf, Pa.
 12. Elmer d. 1 mo. 14 d.
- IV. Children of George b. 1803 continued:
13. Mary E. "Polly" b. May 24, 1853 d. Dec. 11, 1853 bur. Mt. Zion, Pa.
 14. Emma E. b. May 18, 1854 d. May 23, 1929 m. George Ledig (Lettich) b. May 16, 1857 d. Sept. 3, 1927. Bur. Mt. Zion, Pa.
 15. Rebecca b. Sept. 2, 1857 m. Nov. 22, 1879 Daniel Olewine b. Oct. 15, 1858 lived Myerstown, Pa. ch.:
V.
1. Annie Olewine b. July 16, 1880 d. July 2, 1930 m. Lloyd Glick bur. Mt. Hope Cem, Pa.
2. Edward Olewine m. Kate Uhrich lived Myerstown, Pa.
3. Mayme Olewine m. Isaac Heffelfinger lived Hamlin, Pa. ch.:
VI. 1. Barbara 2. Carl Heffelfinger
4. Sarah Olewine m. Fred Baur lived San Francisco, Calif. had dgt. Barbara Baur.
5. Raymond Olewine m. Jean Miller lived Philadelphia, Pa. ch.:
VI. 1. Earl 2. Helen 3. Lawrence
6. William Olewine m. Harriet Elizabeth Thomas lived Seattle, Washington.
- III. Children of John Martin Spangler b. 1753 continued:
11. Maria b. Dec. 22, 1805
 12. Benjamin Spengler b. Feb. 24, 1808
 13. William Spengler b. Mar. 30, 1814
- II.
7. John George Spengler b. Nov. 1, 1755 d. Mar. 28, 1819 m. May 29, 1781 Anna Barbara Ramler b. Apr. 15, 1756 dgt. of Jacob and Anna Barbara Ramler. Both bur. Lutheran Reformed (Union) Cem, Myerstown, Pa. Served in Capt. Weaver's Co., 2nd Bn. in Rev. War. See "History of Dauphin and Lebanon Counties" by Egle. ch.:
III.
1. John bapt. July 7, 1782 Heidelberg Twp, now Lebanon Co. m. Catharine Lein, ch.:

- IV. Children of John b. 1782
1. George
 2. John b. Oct. 6, 1808 m. Mary Ann Baney
 3. Rebecca b. Aug. 11, 1811 d. Mar. 2, 1842 m. ___Shell.
- III. Children of John George b. 1755 continued:
2. Christian Spangler b. July 15, 1787 d. Jan. 14, 1843
m. 1st Catharine Elizabeth Immel b. July 7, 1782 d.
May 25, 1825, dgt. of Leonard Immel, Jr. Christian m.
2nd. Nov. 26, 1826 Catharine Walborn Albert b. Aug. 5, 1792
d. Jan. 7, 1840. She was the widow of Michael Albert
and dau. of John Walborn. ch.:
- IV.
1. Christian E. Spangler b. Sept. 23, 1809 m. July 26,
1836 Rosanna M. Stimble b. Mar. 18, 1821, dgt. of
B. Buron Stimble of Phila., Pa. Christian E. b.
on old homestead in Heidelberg Twp., educated at
Lebanon Academy, became a surveyor, learned merchan-
dising and went to Philadelphia in 1828, entered
dry goods firm of Eckel and Warne, was a director
from 1846 to 1857 of the Penn. Railroad Co. In
1872 moved to Merchantville, N.J. ch.:
- V.
1. Eliza S. m. James E. Stiles, M.D. son of John Stiles.
 2. George Byron Spangler d. unmarried.
 3. Edwin J. m. Gertrude Homer dgt. of Matthias
Homer of Merchantville, N.J.
 4. Charles P. m. Rebecca A. Knight dgt. of Thomas Knight.
 5. Kate S. Spangler m. John Joseph A. Loutey son of
John Loutey.
 6. Alphonso A. w. Spangler d. unmarried.
2. Mary Ann Spangler b. Mar. 6, 1811 d. Feb. 2, 1843
m. Jan. 14, 1830 Jacob Groh b. Jan. 9, 1804 d. Jan. 14,
1854, son of Abraham Groh. ch.:
- V.
1. Sarah Groh d. lunmarried.
 2. William H. Groh m. Eliza Stein. William was a
minister. 1 child was Mary Rebecca who m. Rev.
S.M. Roeder.
 3. Levi S. Groh m. Mary Ann Seltzer
 4. Mary Ann
3. Edward Spangler b. Apr. 4, 1813 d. Nov. 8, 1834
 4. Lucetta b. Sept. 14, 1815 d. 1902 m. Dec. 29, 1846
David M. Rank b. Dec. 21, 1809 d. Mar. 5, 1894.
David was from E. Hanover, Lebanon Co., Pa. and
had been married before to Barbara Snavely and
had a daughter Sarah. For a more complete genealogy
see "The Ranks of the Rancks" by J. Allan Ranck
published in 1978. Luceta's children:
- V.
1. Edward S. Rank b. 1849 d. 1882
 2. David S. Rank b. 1848 d. 1911 m. 1st Kate Rehm
b. 1851 d. 1885. m. 2nd Jennie Gerberick b. 1850
d. 1922. ch.:
- VI.
1. Lena Rank b. 1872 d. 1945 m. Harry J. Schools
b. 1874 d. 1937 ch.:

- VII. children of Lena Rank & Harry Schools:
1. Evelyn b. 1897 d. 1900
 2. Francis Schools b. 1900
 3. Richard Schools b. 1903 d. 1972
 4. Harry J. Schools, Jr. b. 1910 d. 1972.
- VI. ch. of David Rank b. 1848 continued:
- 2 Clara Rank b. 1875 d. 1948 m. Harvey Stein
 3. Edward Rank b. Nov. 18, 1878 d. 1906.
- V. Children of Luceta b. 1815 and David Rank cont.:
3. Aaron Rank b. 1851 d. 1912 m. Carrie S. Mumma b. 1850, d. 1941. ch.:
- VI.
1. David M. Rank b. Nov. 22, 1876 d. Feb. 10, 1929 m. Susan Herr. ch.:
- VII.
1. David Rank b. Jan. 2, 1907 m. Katherine Bowers b. Dec. 4, 1909. ch.:
- VIII.
1. Mary Lou b. Sept. 1934 m. John Brayton b. June, 1930, ch.:
- IX. 1. Deborah Brayton b. 1958
2. John b. 1959
 3. Michael b. 1962
 4. Brian b. May, 1963
2. David M. Rank, III. b. Oct. 1941 m. Gayle I. Larson b. Oct. 16, 1941
- IX.
1. David Russell Rank b. Apr. 21, 1960
 2. Douglas Richard b. Aug. 20, 1968
 3. Jeffrey Alan b. Jan. 15, 1971
2. John Herr Rank b. 1909 d. Mar. 1976
 3. Mary Rank b. 1908 m. Richard Hain.
 4. J. Donald Rank b. Oct. 11, 1910 m. Emma Immel b. Sept. 24, 1909 ch.:
- VIII.
1. Larry I. b. 1943 m. Ramona Soto b. 1944 ch.:
- IX. Larry I, Jr. b. 1965; Renee b. 1969; Todd b. 1975
2. Susan I. Rank b. 1945 m. James Yiengst, 1 child Bryan Yiengst b. 1966.
2. H. Ross Rank b. 1878 d. 1952 m. Katherine Seaman
 3. Simon E. Rank b. 1880 d. 1882
 4. Luma Rank b. 1880 d. 1962 m. G.D. Light b. 1877 d. 1962. ch.:
- VII.
1. Carolyn Light b. 1910 m. J.K. Brines b. 1909, ch.:
- VIII.
1. Carol Ann Brines b. 1940 m. Gerald R. Kocher, ch.:
- IX. Pamela L. Kocher b. 1972, Douglas A. b. 1973, Scott D. b. 1975, Bruce b. 1977.
2. Robert Brines b. Nov. 7, 1938
 3. Jane E. b. 1947 m. Stephen C. Simmons

- VII children of Luma Rank & G.D. Light cont.
 2. G. David Light. m. Lois McClure ch. ;
 VIII. David Light b. 1945; Peter Light
 b. 1948 m. Donna Mulhern.
- VI. Children of David M. Rank b. 1876 cont. :
 5. William Rank b. 1882 d. 1916
 6. Hulda Rank b. 1883 d. 1975
 7. Katherine b. 1884 d. 1963 m. R.L. Haver
 8. Edna b. 1890 m. Edwin H. Welsh
 9. Raymond b. 1893 d. 1968 m. M. Charlotte Norton
- V. Children of Luceta b. 1815 and David Rank cont. :
 4. George H. Rank b. 1852 d. 1852
 5. Lucinda Rank b. 1855 d. 1936 m. Jacob K. Light
 b. 1855 d. 1939.
 6. Emma Rank b. 1858 d. 1862.
- IV. Christian Spangler b. 1787 Children continued:
 5. Levi Shulze Spangler b. Nov. 9, 1817 d. Feb. 13, 1876
 m. Dec. 17, 1840 Leah Tice b. Dec. 6, 1815, dgt of
 Maj. John Tice. ch. :
 V.
 1. Priscilla Cecilia m. Harry Haak
 2. Lucinda Elizabeth Spangler d. Nov. 26, 1865 m.
 Dr. Grim.
 3. Irad Tice m. Sarah M. Marshall of Lawrence Co., Pa.
 4. Melinda Catherine m. Harry James of Shamokin, Pa.
 5. Jeromk Christian m. Kate Williams of Council
 Bluffs, Iowa.
 6. Monroe Leinbach Spangler
 7. Levi Taylor Spangler
 8. Albert J. Spangler, d. single.
 9. Emma M.
 6. Catharine Elizabeth b. Aug. 1, 1820 m. David Hollinger:
 7. Henrietta b. Feb. 26, 1823 m. Joseph Coover who was
 an Associated Judge, commissioned Nov. 9, 1866.
 8. Lavina b. Nov. 19, 1830 m. Daniel H. Coover.
 9. John Walborn Spangler.
- II.
 8. Maria Barbara Spangler m. Peter Walmer who was b. 1745 d.
 7-14-1794. Maria Barbra next m. Adam Hoffman (p. 575 Pa. Archives).
 III.
 1. Catherine Elizabeth b. Mar. 21, 1766 Henry Grim & wife sps.
 2. Fredericka Magdaline b. Sept. 24, 1769 Gerheart Coffroth
 and wife sponsor.
9. Maria Margaretha Spangler m. Jacob Gossart, ch. :
 III.
 1. Maria Margaret Gassert (Gosser) b. Jine 30, 1771
 2. John Adam Gassert b. May 12, 1773 m. Nov. 25, 1793 to
 Catharine Bollman, ch. :
 IV.
 1. William Gassert b. Oct. 8, 1803
 2. John Frederick Gassert b. Oct. 23, 1799
 3. Maria Elizabeth Gassert b. Sept. 7, 1788 m. William McClellan.
- This is the family of Martha E. Stevenson, R.D. 2, Box 657
 Leechburg, Pa. 15656 in 1979.

November 16, 1979

Dear Camilla,

Enclosed is the lineage that I have compiled on the Michael Spangler family. I no longer have family group sheets for them since I incorporated the information into this lineage that I compiled for my own use. You understand, I am sure, that it is in no way complete, there are obviously other children whose baptismal records have not been found.

Your information that there was a Spangler cemetery in Heidelberg Township, Lebanon County, came as a complete surprise to me. WHERE DID YOU GET THIS INFORMATION? Michael and some of his children are supposed to have been buried on his homestead that is now part of the Tulpehocken Manor property, although the graves have been lost through the years.

About the Spangler Annals...until we can establish a connection with our own Michael, we didn't want to buy a copy since it is out of print and so a copy is rather expensive. However, it has an index that you can have copied if you are interested. One place that has a copy is The Center County Historical Library at 203 North Allegheny Street, Bellefonte, Pa. 16823.

It is possible that Catherine Mays was a Spangler, although it is likely she was simply a neighbor who acted as sponsor for the baptism of the Spangler child. I notice that a John and Margaret Mays had a child whose sponsor was Peter and Anna Maria Spangler.

My daughter, Karen, bought a copy of the index to the Trinity Tulpehocken Reformed Church, Jackson Township, Lebanon Co., Pa. 1748-1864 if there are any names you would like to have us check in it for you.

Sincerely,

Nita

Nita Fennessy
322 Chancellorsville
Conroe, Texas 77302

P.S. Have you written the Lebanon County Historical Society to ask about the cemetery inscriptions?

A few weeks ago, I was researching Ohio military records in order to try to find information on the son of my great grandfather, Charles Ridgley, who died in the battle of Gettysburg in 1863. I found nothing there, so he must have enlisted while they were still living in West Virginia and the West Virginia information is sparse.

While going through the Ohio records I found a couple of names, which may or may not be of interest to you but I copied them down.

Hezekiah Orndorff, age 36, enlisted Jan 5, 1864, discharged on Mar 26, 1864 following a Surgeon's Certificate for discharge.

Perry W. Orndorff, age 23, enlisted Feb 2, 1864, mustered out with Company August 7, 1865.

Both of these men were with the 6th Regiment of Ohio Volunteers in the Civil War.

Well, I must close. I do hope this finds you and all your family real well.

With kindest regards,

yours truly,

Marian M. Harrison

Marian M. Harrison
8151 So. Oak Creek Drive
Sandy, Utah 84070

November 10, 1980

Camilla Berger
19702 Crestknoll Drive
Yorba Linda, Ca 92686

Dear Camilla:

Think of you often, wondering how you are, and how your genealogy is coming, but just haven't gotten around to writing.

Last week a friend of mine, June Finlayson, who goes to the Genealogical Library with me every week, mentioned that she wished she knew of someone who ^{could} get her death certificates for a couple of cousins (I think) who passed away in the 1950's in Los Angeles County. I thought of you and told you I would write you. She also wanted to know what you would charge to do it. I had told her you did some professional genealogy.

It does not seem possible that it is almost a year since we moved. We spent about six months doing one thing after another to our house, so that time went awfully fast. And we really didn't do anything major but it takes so long to get workmen and then to get things done.

We love it here - the air is so wonderful. Our winter dragged out a little into April last year as they said, it was the worst winter they had had in 20 years. But I sort of enjoyed it. It was cozy inside and so beautiful to look at from our living room windows, as we look out at beautiful mountains. They have a little snow on the tops now but we haven't had any yet in town. The leaves have turned golden and red and some trees (the oaks) have lost all their leaves. We planted about 350 tulip and daffodil bulbs about three weeks ago so we are already looking forward to what it will look like in April and May.

The first of last April I was asked if I would volunteer to be a hostess guide at the Genealogical Library. I passed the interview and so have been doing that all year. It is very interesting as you meet so many people from all over the world. There are not many countries that have not been represented some time throughout the year. I have tried to spend one other day at the Library during the week, doing some work for myself. There is so much there that it takes quite a while just to learn where it is well enough to be of real value to you. I have made some real progress on some of my lines - just recently.

It seems likely that she could have married a Spengler some time after Herman's death. In that way she would have been remembered by those around 1810 or so as Catherine Spengler whose son Lorentz (Orndorff) had been murdered in 1791. As that had been 25 years earlier they might have referred to him as Lorentz Spengler. She might have outlived Herman by a number of years. He died in such a spectacular way, (murdered in bed, throat slit) that this story much have become quite well known. At the same time, the Orendorff family had pretty much left the Lebanon area for Adams County so that the 1800 census is the last in which they appear for Dauphin (Lebanon) County.

3. The most concrete information I have deals with the following couple:

John Spengler married 25 Ag 1816 Trinity Tulpehocken Church
to Elizabeth Ohrendorff.

They had at least two children:

28 Sp 1821 born	Chatharina	Sp: Chatharina Orendorff
5 Oc 1821 baptized	(at St Luke's Ev. Ch. Heidelberg Congregation at Schaefferstown, Lebanon Co., Pa.)	
10 Ag 1819 born	Henry	Sp: Henry & Catharine Mays

I find no other records for this particular couple. Did she perhaps die and he married again? Did they move?

Possibly he had a father or brother named George. They must have lived in the Schaefferstown area.

I have an idea who this Elizabeth may have been. Besides the Orendorffs of Lebanon County, there was also a branch in Elizabeth Twp. Lancaster County, not too far from the Schaefferstown area. Some of their children were baptized in the Schaefferstown church in the 1770's. I think she may belong to this branch. In fact, one of them went over to Dauphin County and this couple, tho I have no record of a daughter Elizabeth, did have a daughter Catharine and was of the right age to have had a daughter to marry in 1816.

102 Old Colony Road
Wellesley Hills, MA
02181

Dear Mrs. Berger:

I was happy to hear from you.
I have enclosed copies of material
I have on the Obendorf name
as well as Spangler history,
beginning with Michael,
my ancestor.

My line is: Michael Spangler,

John Singer

Christian

Luettich m. to D. M. Park

Sam S. Park

Suma E. Park m. to G. D. Light

Cordys Light m. J. K. Brink

We were so pleased a few
years ago to visit the stone

houses of the first three generations. You will see pictures of them enclosed.

The only place the Obendorff name occurs - that is, Elizabeth married to Michael - is on a sheet prepared for the DAR when an aunt of mine joined. Her name was Elizabeth Margaretha Obendorff - I don't know when born. I don't know when Michael was born but as it says in the genealogy written by Christian E. Spangler in 1883 he had two sons when he arrived in America. Christian E. was a brother of my great grandmother Lucetta born in 1815 -

The Light - Obendorff bond connections come from a history of the Light family. Martin Light was my great, great, great grandfather & his son John mentioned in my great, great grandfather. Unfortunately we did not have page 126. At the time it seemed

circulant. From the Lebanon
Co. Historical Society, 924
Cumberland St., Lebanon, PA,
you get page 126. The Light
History was written by Rev. J. E.
Francis, 1929. As you can see
the author on page 127 raises
questions as to ~~whom~~ who was
the father of whom. A number
of immigrants did come down
to Tulpehocken Township -
now Myerstown - from N.Y.
by way of the Susquehanna River
& Swatara River - from
Schoharie, N.Y. & led by
Cooper Wristor.

I have enclosed a list of the
first members of Tulpehocken & you
will see C. Obendorf.

Perhaps Elizabeth Obendorf
married to Michael Spongh was
a sister of Hermann - both
coming in 1737.

I hope all this helps you
& will be interesting to her
Kin caroly,
Carolyn B. Brint

SPENGLER/SPANGLER CENSUS READINGS IN PENNSYLVANIA (HEIDELBERG TWP. LEBANON CO.)

1790:

1800: DAUPHIN COUNTY

SPANGLER, A.	253	00010-10100-00
SPANGLER, Adam	239	00101-02010-00
SPANGLER, Barbara	186	00000-52201-00
SPANGLER, John	237	21010-20111-00
SPANGLER, Michael	235	00001-00101-00
SPENGLER, George	242	01201-11010-00
SPENGLER, Henry	238	10100-01100-00
SPENGLER, John	221	11110-10010-00
SPENGLER, Martin	196	11010-13110-00
SPENGLER, Peter	238	21010-30100-00
SPENGLER, Peter	238	10100-10100-00

1810: DAUPHIN COUNTY - HEIDELBERG TWP.

SPANGLER, John	029
SPANGLER, Martin	032
SPANGLER, Peter	030

1820: LEBANON COUNTY - HEIDELBERG TWP.

SPANGLER, John	153
SPANGLEY, John	149

1830: LEBANON COUNTY - HEIDELBERG TWP.

SPANGLER, George	113
SPANGLER, John, esq.	113

1840: LEBANON COUNTY - HEIDELBERG TWP.

NONE

CF1

John Spangler Elisabeth
Anna G. Chd 23 JI 1820
Christ Ev. Suth Ch Lancaster

John Spangler / Eliza
Charles c 28 Ag 1836
St Johns Hains
Lower Heidelberg
Berks Co

October 23, 1979

Dear Camilla,

We appreciated your letter concerning the Orendorff family and are also sorry to tell you that we have no idea how we came across that bit of information.

It was one of those bits of information that we penciled in to be checked out later when it was convenient and in the process of sending copies back and forth got to be listed as fact.

Our goal in our research had been just to trace the lines back to the ancestor who was the immigrant and since Michael Spangler was our original immigrant there was no reason to pursue the Orendorff line until we had completed all the others.

If it should turn out that Michael's wife was an Orendorff she would have been born in Europe as Michael was married when he came to this country with his wife and grown sons. Michael was born in 1711 in Heidleburg, Germany and came to America on the ship "Samuel" on August 30, 1737. He settled in what is now Lebanon County and his house is still standing and is part of the Tulpehocken Manor Inn and Plantation. Through the years that part of Lebanon County has been Berks, Lancaster, Dauphin and now Lebanon.

There were five Spangler brothers who came to America; Caspar, Baltzer, and Henry all settled in York County; George in Philadelphia; and Peter in the South. These lines are listed in The Spangler Annals that you may have read. Then the family of George Christian who settled in Centre County.

You asked for information on John and Elizabeth Orendorff Spengler. All seven of our Michael's sons were named John, and it was also a popular name with the other early Spanglers. Tell me a little more of her so I can see if anything I have fits.

Besides our own Michael, we have quite a bit of information on the lines of George Christian, Kaspar, Baltzar, John Peter, and Peter of Virginia, -- not complete by any means, but who knows, it might be what you are seeking.

Sincerely,

Nita

Nita Fennessy
322 Chancellorsville
Conroe, Texas 77302

Mrs Father Farmer
1759 Murphy - Arnold May 2
Dorshoppen

Philip Murphy to Margaret
daughter of George & Catherine
Arnold

wit: Paul Miller Catherine
Spengler Justus Hegner
all of Phila

1761 Jan 26 ~~James~~ Catherine Spengler & Peter
Weissenburg wit to Reicher
Simple marriage

Mar 29 Cath Spengler wit to Feinauer
Wilhelm mess

Butler Arnold - Oct 4 William
Butler - Catherine, widow
of George Arnold shoemaker
wit: William Foster &
Margaret wife & Catherine
Spengler

George Heng, Cath Spengler
witness Viel Weitingen

Dorshoppen

1742 Spengler Mary Eva of Peter (P.)

& Mary Eva Spengler

Bap Jr 25 in John Kuhns house
sponsor George Kuhn

Arnold George Bap no 8 1743 bapt
parents house Germantown Sp
Catherine Spengler w/ George June 9th

also
Arnold
of 1759
Bap Jr
Mary
Phil
Cath
Spengler

Dear Ms Berger,

Fred Spangler in Mt. Gretna, Pa. sent your address to me saying that you were interested in the surname of Spangler.

Your name and address sound so familiar to me that it is possible that I contacted you before, but I can't find any record of it so will write anyhow.

We are accumulating information on the Spangler families and would like to have as much information as we can get regarding people with the surname of Spangler. My daughter, Karen, hopes to publish a book on the Spangler Families of America using the Spangler Annals as a basis with all the additions we can locate and including Christopher of Center County and Michael of Lebanon County, plus all those that we can't connect to any particular immigrant.--, with this in mind would you send us your lineage?

Fred mentioned that you were interested in an Elizabeth who married a Schwartz--(that was all the information he sent). However, I did check that little bit of information and wonder if you have looked in the Annals? Page 70 has "Elizabeth, wife of Solomon Moose afterwards married Joseph Schwartz and moved west. children were: Catharine, Anna Mary, Joseph, Barbara, Justina, George N., William H., Luther, Sarah, and David." In any event, if you will send us what information you have we will add it to our little file and hope that someday we can put you in touch with someone else who is working on your line.

Hope to hear from you soon.

Sincerely,

Nita

Nov. 28, 1980

Dear Nita:

You are correct in thinking my name and address sounded familiar! I had previously written to you and had received information from you.

I will refresh your memory somewhat:

I research the ORNDORFF-ORENDORFF line, primarily...and all other names associated with it. There are about three instances where the Orendorff-Spengler lines touch:

1. The rumour that your Michael Spengler the 1737 emigrant had a wife who was supposed to be Elizabeth Orendorff. This from you and also another recent correspondent. Cannot trace the reference for this, however.
2. Herman Orendorff (emigrated in 1737) lived in Lebanon County. He brought with him a wife from Germany. They had at least one child in 1739. Apparently his wife died in the 1750's and Herman seems to have married a Catherine _____. In 1778 his estate record mentions her and a number of children, the eldest son being Lorentz who receives a double portion as his rightful share. As he was apparently still a minor at that time it is unlikely that Herman's first wife was his mother as the German church records show Herman's wife to be born about 1700 and 12 years Herman's senior.

Lorentz subsequently buys out his sibling's share of their father's farm. In 1791 he is murdered and his estate descends to his next eldest brother Christian. In early 1800's a deed of the Light family adjacent mentions land neighboring that of Lorentz Spengler alias Orendorff. A search of deed indexes discloses no Lorentz Spengler only Lorentz Orendorff. Was his mother a Spengler? Did she marry a Spengler after his father's death?

Another strange thing..... Herman was Protestant...yet all his children seem to marry Catholics. Guardian for his children was Caspar Michenfelder, a Catholic. In Philadelphia in 1759 there appears in the Catholic records a Catharine Spengler who witnessed as a witness to certain marriages and baptisms. In the Catholic Goshenhoppen records (Berks Co.) 1742 Maria Eva, dau of Peter & Maria Eva Spengler was baptized on J1 25 in John Kuhn's house. Sponsor was George Kuhn. In the Philadelphia records, Catharine Spengler was closely associated with an Arnold family. In Lebanon County, there were Catholic Arnolds who lived less than a mile from Herman Orendorff. One of them had a son named Herman.

How did these people fit together? ? ?

I suspect that Herman's wife Catherine may have been a Michenfelder and a Catholic, probably raising their children in this faith. Apparently none of Herman's earlier family survived by his first wife or they would have inherited also.

Mrs. JOHN J. BRINES, M.D.

~~FRASER MEDICAL BUILDING~~

~~9 SEAWARD ROAD~~

WELLESLEY HILLS, MASS. 02181

102 Old Colony Road

Oct. 7, 1980

Dear Mrs. Berger:

I am descended from John Michael Spangler and Elizabeth Orendorff of Wyeastown, PA. They shipped from Rotterdam Aug. 20, 1737 on the Samuel Hugh.

I am seeking information on the Orendorffs and was given your name and address by Betty Guthrie of O Bessa, Texas.

The only data on the Orendorffs, or Shrendorffs, which I have comes from land transactions between another ancestor, Martin Light, and Herman Orendorff in Lebanon Township, Orendorff having been granted the land in 1753. There is mention

also of a Christian Obendorf who died April 16, 1772 at age 80. He was one of the first 31 persons buried in the Moravian cemetery in Bethel. Also mention of a John Heinrich Threndoff who was one 20 years of age in the winter of 1710. The question is asked in the text - "was he the father of Christian who in 1710 would have been 18 yrs. of age? And was he one of the Lebanon Valley immigrants from N.Y.?"

I would be most grateful for any clues on Elizabeth Obendorf, wife of J. Michael Spangler, such as her parentage and European background and relationships of these other Obendorfs mentioned above. I do not have Elizabeth's dates.

Sincerely yours,
Corbyn E. Breis

(Mrs. John K.)

MICHAEL SPANGLER was born about 1711 in Heidelberg, Germany. With his wife, Elizabeth, and two sons, arrived on the ship "Samuel" on August 30, 1737 at the age of 26.

Among Michael and Elizabeth's children were: John Martin, John Christian, John Michael, John Peter, John Adam, John Jacob, John George, Maria Barbara, and Maria Margareta.

Sources of information are: "Biographical Annals of Lebanon County" published in 1904 by J. H. Beers & Co., pages 119-120. "History of Lebanon County" by Egle, page 252, 253, and 254, and The Lebanon County Historical Society "Shadows of the Rhine Along The Tulpehocken" by Viola Kohl Mohn, Vol. XIV, 1970 #5, Book 1, edited by Henry C. Westenberger, pages 166-175

Information in the Centre County Historical Library shows that the son John Peter Spangler was born 7-23-1749, sponsored by Mr. Schell. He was married to Catharine. We have copies of his estate papers one dated April 15, 1800 lists the following children: "Henry Spingler, Peter Spengler, Catharine Spingler and Magdalene Spengler, John (youngest) and his widow and relict Catharine Spengler."

Another with the petition that son Henry be named guardian of the minor children Magdalene and John during their minority, but one on July 19, 1800 indicates that the court appoints "George Spangler of Heidleberg township" guardian of Magdalene and John Spengler during their minority."

One petition dated December 12, 1799 and another dated April 15, 1800 asking division of property among heirs.

Copy of the inquisition dated March 21, 1800 says the estate will accomodate two of the children without spoiling the whole.

ALL OF THE ABOVE ESTATE PAPERS ARE FROM ORPHANS COURT, DAUPHIN COUNTY, PA. at Harrisburg The daughter Catherine listed above in the estate papers later married Philip Stoner (listed on some of the accounts of where the money from the estate was paid.)

WE ARE TRYING TO DETERMINE WHETHER OR NOT THIS PETER IS THE FATHER OF OUR PETER SPANGLER WHO DIED IN CENTRE COUNTY IN 1867.

FAMILY GROUP No. _____ Husband's Full Name **Jacob Spengler**

This Information Obtained From:	Husband's Data	Day	Month	Year	City, Town or Place	County or Province, etc.	State or Country	Add. Info. on Husband
Berks Co. Wills	Birth						of	Alsace Twp. Berks Co. PA
	Chr'nd							
	Mar.							will translated by Ship Mary 1733
	Death							Christopher Witman Will Wit: Adam
	Burial							Reiffel, DB

Places of Residence								
Occupation			Church Affiliation			Military Rec.		
Other wives, if any. No. (1) (2) etc. Make separate sheet for each mar.								
His Father				Mother's Maiden Name				

Wife's Full Maiden Name Elisabeth								
Wife's Data	Day	Month	Year	City, Town or Place	County or Province, etc.	State or Country	Add. Info. on Wife	
Birth								
Chr'nd								
Death								
Burial								

Compiler								
Address			Occupation if other than Housewife			Church Affiliation		
City, State								
Date								
Her Father				Mother's Maiden Name				

Form A1, Copyright 1953 by The Ewing Publishing Co., P.O. Box 504, Logan, Utah. This form is printed on acid-free paper and is available for a free catalogue with lists and full descriptions of many genealogical aids.

Sex	Children's Names in Full (Arrange in order of birth)	Children's Data	Day	Month	Year	City, Town or Place	County or Province, etc.	State or Country	Add. Info. on Children
	1 George Christian/Christopher Full Name of Spouse*	Birth							
		Mar.							
		Death							
		Burial							
	2 daughter Full Name of Spouse* Wise?	Birth							
		Mar.							
		Death	by 5	Fe	1750				
		Burial							
	3 Full Name of Spouse*	Birth							
		Mar.							
		Death							
		Burial							
	4 Full Name of Spouse*	Birth							
		Mar.							
		Death							
		Burial							
	5 Full Name of Spouse*	Birth							
		Mar.							
		Death							
		Burial							
	6 Full Name of Spouse*	Birth							
		Mar.							
		Death							
		Burial							
	7 Full Name of Spouse*	Birth							
		Mar.							
		Death							
		Burial							
	8 Full Name of Spouse*	Birth							
		Mar.							
		Death							
		Burial							
	9 Full Name of Spouse*	Birth							
		Mar.							
		Death							
		Burial							
	10 Full Name of Spouse*	Birth							
		Mar.							
		Death							
		Burial							

*If married more than once No. each mar. (1) (2) etc. and list in "Add. info. on children" column. Use reverse side for additional children, other notes, references or information.

FAMILY GROUP No. _____ **Husband's Full Name** Hans Michel Spengler

This Information Obtained From:	Husband's Data	Day	Month	Year	City, Town or Place	County or Province, etc.	State or Country	Add. Info. on Husband
Burgert, Annette K.	Birth							Hirt of Mosberg
PA. PIONEERS FROM WOLF-ERSWELTER PARISH, SAARLAND, GY.	Chr'nd							emigrated ship "Samuel"1737
	Mar.	16	Fe	1734				
	Death							
	Burial							

Places of Residence

Occupation _____ **Church Affiliation** _____ **Military Rec.** _____

Other wives, if any, No. (1) (2) etc. Make separate sheet for each mar.

His Father Jacob Spengler **Mother's Maiden Name** Sara Catharine Klein

Wife's Full Maiden Name Lisa Margaret Lauer

Wife's Data	Day	Month	Year	City, Town or Place	County or Province, etc.	State or Country	Add. Info. on Wife
Birth			1711				of Hirstein
Chr'nd							Bp: 14 My 1711
Death							
Burial							

Compiler Camilla A. Berger

Places of Residence

Address 19702 Crestknoll **Occupation if other than Housewife** _____ **Church Affiliation** _____

Other husbands, if any, No. (1) (2) etc. Make separate sheet for each mar.

City, State Yorba Linda CA **Her Father** Jacob Lauer **Mother's Maiden Name** _____

Date Sept 1983

Form A1, Copyright 1983 by The Everton Publishers, Inc., P.O. Box 506, Logan, Utah. Publishers of THE GENEOLOGICAL HELPER. Send for a free catalogue with title and full descriptions of many genealogical aids.

Sex	Children's Names in Full (Arrange in order of birth)	Children's Data	Day	Month	Year	City, Town or Place	County or Province, etc.	State or Country	Add. Info. on Children
	1 Joh. Peter	Birth			1735			Germany	Bp: 19 My'1735
	Full Name of Spouse* Catharine	Mar.							
		Death			by 1800	nr. Schaefferstown			
		Burial							
	2 Maria Margaret	Birth			1736			Germany	Bp: 4 De 1736
	Full Name of Spouse*	Mar.							
		Death							
		Burial							
	3 John Martin	Birth	22	No	1753			Pa.	Sp: Jacob & Eva Margaret Ramler
	Full Name of Spouse* #1 Christine Reigel #2 Anna Maria Litzinger	Mar.	#2	23	Mr 1796				
		Death							
		Burial						Spangler farm	
	4 John Christian	Birth			Sp 1751				
	Full Name of Spouse* Maria Elisabeth	Mar.							
		Death	23	De	1834				
		Burial							
	5 John Michael	Birth	15	Sp	1744				Sp: John Nich. Lauer lived Jonestown 7 mi n. Lebanon
	Full Name of Spouse* Catharine	Mar.							
		Death							
		Burial							
	6 John Peter	Birth	23	Jl	1749			Pa.	Sp: Mr. Schell & wf.
	Full Name of Spouse* Maria	Mar.							
		Death							
		Burial							
	7 John Adam	Birth							Myerstown
	Full Name of Spouse* Eva	Mar.							
		Death							
		Burial							
	8 John Jacob	Birth			c. 1750				on road bet. Myerstown & Schaefferstown
	Full Name of Spouse* Elizabeth	Mar.							
		Death			1785				
		Burial							
	9 John George	Birth	1	No	1755				
	Full Name of Spouse* Barbara Ramler	Mar.	29	My	1781				
		Death	28	Mr	1819				
		Burial						Luth & Ref. Graveyard Myerstown, PA	
	10 Maria Margareta	Birth							
	Full Name of Spouse* Jacob Gassert	Mar.							
		Death							
		Burial							#11 Barbara m. Peter Walmer #2 Adam Hoffman

*If married more than once No. each mar. (1) (2) etc. and list in "Add. info. on children" column. Use reverse side for additional children, other notes, references or information.

FAMILY GROUP No. _____ Husband's Full Name **George Spengler**

This Information Obtained From: Goshenhoppen Reg. ?	Husband's Data	Day	Month	Year	City, Town or Place	County or Province, etc.	State or Country	Add. Info. on Husband
	Birth							
	Chr'nd							
	Mar.							
	Death							

Places of Residence								
Occupation			Church Affiliation			Military Rec.		
Other wives, if any. No. (1) (2) etc. Make separate sheet for each mar.								
His Father				Mother's Maiden Name				

Wife's Full Maiden Name **Catharine**

Compiler	Wife's Data	Day	Month	Year	City, Town or Place	County or Province, etc.	State or Country	Add. Info. on Wife
	Birth							sponsor for
	Chr'nd							George Arnold
	Death							of Geo & Mary
	Burial							8 No 1743

Places of Residence								
Address			Occupation if other than Housewife			Church Affiliation		
Other husbands, if any. No. (1) (2) etc. Make separate sheet for each mar.								
City, State				Her Father				
Date				Mother's Maiden Name				

Form A1, Copyright 1953 by The Everton Publishing Co., P.O. Box 505, Logan, Utah. Publishers of THE GENEOLOGICAL HELPER. Send for a free catalogue with title and full description of every genealogical book.

Sex	Children's Names in Full (Arrange in order of birth)	Children's Data	Day	Month	Year	City, Town or Place	County or Province, etc.	State or Country	Add. Info. on Children
	1	Birth							
	Full Name of Spouse*	Mar.							
		Death							
		Burial							
		2	Birth						
	Full Name of Spouse*	Mar.							
		Death							
		Burial							
		3	Birth						
	Full Name of Spouse*	Mar.							
		Death							
		Burial							
		4	Birth						
	Full Name of Spouse*	Mar.							
		Death							
		Burial							
		5	Birth						
	Full Name of Spouse*	Mar.							
		Death							
		Burial							
		6	Birth						
	Full Name of Spouse*	Mar.							
		Death							
		Burial							
		7	Birth						
	Full Name of Spouse*	Mar.							
		Death							
		Burial							
		8	Birth						
	Full Name of Spouse*	Mar.							
		Death							
		Burial							
		9	Birth						
	Full Name of Spouse*	Mar.							
		Death							
		Burial							
		10	Birth						
	Full Name of Spouse*	Mar.							
		Death							
		Burial							

*If married more than once No. each mar. (1) (2) etc. and list in "Add. info. on children" column. Use reverse side for additional children, other notes, references or information.

FAMILY GROUP No. _____ Husband's Full Name **George Arnold**

This Information Obtained From:	Husband's Data	Day	Month	Year	City, Town or Place	County or Province, etc.	State or Country	Add. Info. on Husband
	Birth							
	Chr'nd							
	Mar.							
	Death							

Places of Residence			
Occupation	Church Affiliation	Military Rec.	
Other wives, if any. No. (1) (2) etc. Make separate sheet for each mar.			
His Father		Mother's Maiden Name	

Wife's Full Maiden Name Catharine							
Wife's Data	Day	Month	Year	City, Town or Place	County or Province, etc.	State or Country	Add. Info. on Wife
Birth							
Chr'nd							
Death							
Burial							

Compiler	Places of Residence		
Address	Occupation if other than Housewife	Church Affiliation	
City, State	Other husbands, if any. No. (1) (2) etc. Make separate sheet for each mar.		
Date	Her Father	Mother's Maiden Name	

Form AI, Copyright 1952 by The Swenson Publishers, Inc., P.O. Box 504, Logan, Utah. Printed and sold for \$1.00 per copy. For a free catalogue with lists and full descriptions of many genealogical aids.

Sex	Children's Names in Full (Arrange in order of birth)	Children's Data	Day	Month	Year	City, Town or Place	County or Province, etc.	State or Country	Add. Info. on Children
1	Margaret Full Name of Spouse* Philip Murphy	Birth Mar.	2	My	1759	Goshenhoppen			wit: Paul Miller, Gertrude Hegner, Cath. Spengler all of Philadelphia
2	Full Name of Spouse*	Birth Mar.							
3	Full Name of Spouse*	Birth Mar.							
4	Full Name of Spouse*	Birth Mar.							
5	Full Name of Spouse*	Birth Mar.							
6	Full Name of Spouse*	Birth Mar.							
7	Full Name of Spouse*	Birth Mar.							
8	Full Name of Spouse*	Birth Mar.							
9	Full Name of Spouse*	Birth Mar.							
10	Full Name of Spouse*	Birth Mar.							

*If married more than once No. each mar. (1) (2) etc. and list in "Add. info. on children" column. Use reverse side for additional children, other notes, references or information.

No. 45 - Jacob Spengler House

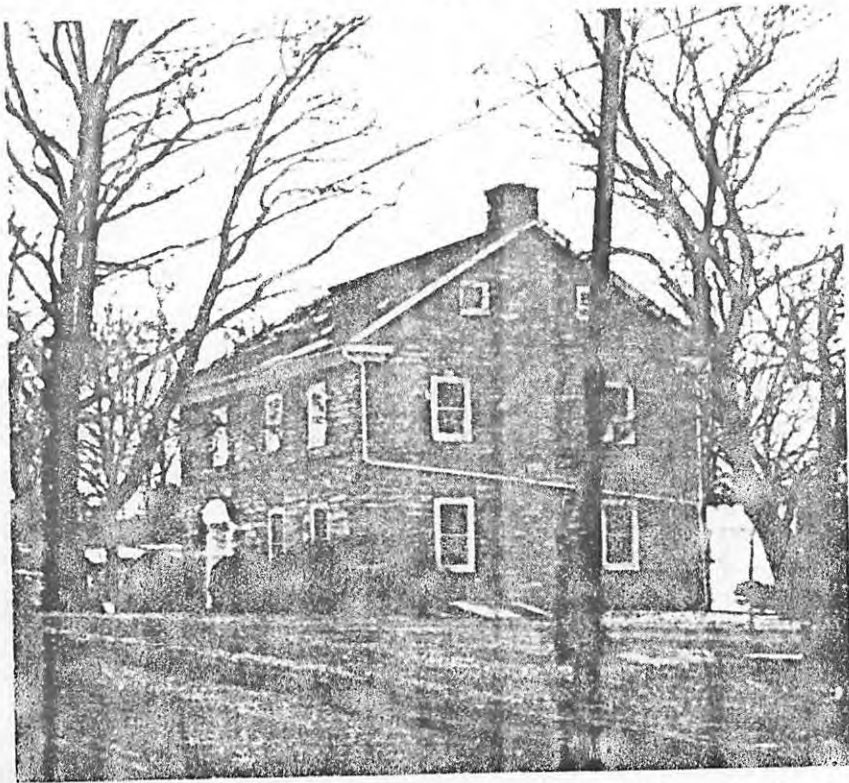

Jacob Spengler, son of Michael (See Michael Spengler House) and his wife Elizabeth built this limestone house south of Myers-town on the road to Schaefferstown now R-501. The house you see today is rebuilt for the original structure was gutted by fire around 1923. The walls are original and the house was once of Germanic character having the floor plan with kitchen entry and large stone fireplace in the center kitchen wall, with an opening into the huge work room which in this house lay to the east.

An old iron five-plated stove was placed against the opening and heated this part of the house.

The sandstone date stone incised in quaint German characters and dated 1782 has the names JACOB SPENLER & E. S. P. R. N. The last initials stand for Elizabeth Spenglerin his wife, the IN ending being the feminine ending in German.

Present owners:

Mr. and Mrs. Arthur Garrett

No. 17 - Christian Spengler House



CHRISTIAN SPENGLER (b. July 15, 1781 - d. Jan. 14, 1843) son of JOHN GEORGE built this stone Georgian house directly east of his grandfather's house. The date stone 1838 is on the north side of the main part of the house. The wing to the west appears to be the oldest part of the house. Christian Spengler married CATHARINE ELIZABETH IMMEL, Jan. 9, 1793, daughter of Leonard Immel, Jr. Catharine died May 25, 1825, so the oldest part of the house could have been her home.

Christian married Catherine Walborn Albert, widow, Nov. 26, 1826.

The house contains a lovely open stairway to the third floor. Outstanding panelling graces two downstairs rooms and the master bedroom. Old six-panelled doors and fireplaces make a graceful Georgian interior.

Present owner:

Mrs. George S. Ross

No. 21 - Michael Spengler and No. 22 - John George Spengler Houses



MICHAEL SPENGLER house, left. The handsome rounded arch of this house is the other example of pure Germanic Architecture mentioned in the Christopher Lei treatise. This house exterior appears much as it did in the early eighteenth century when it was built. Michael Spengler and his family came to Philadelphia, Aug. 30, 1737 from Heidelberg, Germany. The first land grant found, registers 140 acres, Tulpehocken tp. 1745.

Michael Spengler had seven sons. His seventh son, JOHAN GEORGE SPENGLER (b. Nov. 1, 1755 - d. Mar. 28, 1819) built the house on the right. He married ANNA BARBARA RAMBLER May 29, 1781. The barn in ruins, east of the house, bears the date 1782. This house had a Germanic floor plan with central chimney but has since been remodelled.

Present owners:

Tulpehocken Manor Plantation

GENEALOGY
OF
CHRISTIAN E. SPANGLER,
OF PHILADELPHIA.

From 1737 to 1883. One Hundred and Fifty-one Years.

SEVEN GENERATIONS.

First Generation.—Michael Spangler and his wife, Elizabeth, and two sons, emigrated from Heidelberg, Germany, to America. Shipped from Rotterdam, August 20th, 1737; ship Samuel Hugh, Percy, master; arrived in Philadelphia and became one of the pioneer settlers. He purchased a large farm, located in Heidelberg township, Lancaster county, Pennsylvania, and afterwards Jackson township, Lebanon county, Pennsylvania, five miles east of Lebanon, one and a half miles west of Myerstown. On this farm is a large and never-failing spring of the purest water, which was a great resort of the Indians. They were reluctant to give it up. This was one of their resorts—plenty of deer and wild game. In those days the Indians made frequent raids among the white settlers, committed murders, robberies, stealing horses, boys and girls. As a means of protection and safety he built a large two-story stone dwelling-house with a large garret, about 35 x 45 feet, besides a large two-story spring-house, 30 x 50 feet. These buildings are standing yet and occupied. When the alarm of the Indian raid was sounded in the vicinity, the whole neighborhood made for the stone houses, men, women, and children well armed, as a place of safety. These houses were called and known as the stone fort.

No. 16 - Hannes Immel House



A quaint old world aura surrounds this stone house that once had beavertail tiles on the steep pitched roof. Two attics add to this feeling, and a very German looking sandstone date stone, dated 1757, with romantic carved heart completes the effect.

The chimney is central and until very recently a double hung "Dutch" door opened into the kitchen.

Johannes Immel disembarked at Philadelphia, May 30, 1741. The land belonged to George Weirich who bought it from Caspar Wistar, January 10, 1739. Johannes married George's daughter, Anna Barbara. The Weirich house stood immediately north of the Immel homestead on the bank of the Tulpehocken.

Johannes Immel bought the land November 15, 1751 on sheriff sale. Capt. Leonard Immel, his son, was a Revolutionary War soldier. Capt. Immel's daughter married J. Andrew Schulze, Governor of Pennsylvania.

Present owners:

Mr. and Mrs. John Zimmerman

No. 17 - Christian Spengler House



CHRISTIAN SPENGLER (b. July 15, 1781 - d. Jan. 14, 1843) son of JOHN GEORGE built this stone Georgian house directly east of his grandfather's house. The date stone 1838 is on the north side of the main part of the house. The wing to the west appears to be the oldest part of the house. Christian Spengler married CATHARINE ELIZABETH IMMEL, Jan. 9, 1793, daughter of Leonard Immel, Jr. Catharine died May 25, 1825, so the oldest part of the house could have been her home.

Christian married Catherine Walborn Albert, widow, Nov. 26, 1826.

The house contains a lovely open stairway to the third floor. Outstanding panelling graces two downstairs rooms and the master bedroom. Old six-panelled doors and fireplaces make a graceful Georgian interior.

Present owner:

Mrs. George S. Ross

Dear Mrs. Berger,

Sept. 16, 1979

Thank you for your answer to my letter, and let me apologize for taking so long to get back to you.

I had to get in touch with my aunt in Houston as she is the one who gave me the name Orendorf. She found it in some DAR papers. She thought and has not proved it. (I thought it was definite). I guess I was one jump ahead of myself - we do believe it to be connected but don't know anything about her yet. At least we know now she was not the daughter of Christian. If you ever come across the name I would appreciate hearing from you. Ours would be about 10-20 yrs. older than Christian's children.

I am sending you some of the information we have on the early Spanglers. I don't know about Spangler alias Orendorf. Can't imagine what that is. All of Michael Spangler's sons first names were John, such as John George, John Peter, John Martin, etc. so they went by second names - same with his daughters, they were Maria something. I hope the information I'm sending is of some help to you. If you know anything further about the Spanglers - please let me know. See library in (over)

Odessa has very little about Penn. in it.

Thank you again for your answer and I hope you find something you need in the papers I'm sending.

Sincerely,
Betty Guthrie
3724 S. Everglade
Odessa, Fl. 79262

P. S. By the way, you don't owe me anything for the copies - my husband made them for me on his copy machine. So if you have anything that I might need on my list of Spanglers or Wendoff - if you want to send it - I'll make copies & return them to you. Thanks again

Dear Mrs. Berger,

I am interested in the Orendoff family. We think ours is as follows: Elizabeth Margaretha Orendoff who died April 16, 1772. She married Michael Spangler who was from Heidleburg, Ger. and had a son - Peter Spangler 7-23-1749. We think her father's name was Christian Orendoff. I would appreciate anything you can tell me of this line. If you need it - I have quite a bit of information on the Spanglers.

Thank you,
Betty Guthrie
3724 E. Everglade
Odessa, Fl. 79762

Dear Camille Berger

I don't think I can help you
the names you mentioned do
not sound familiar, while
I was doing research I never
came across the name Andorf.

There were Spanglus around
Myerstown + the Tulpehocken
area but that is not my
branch except related by
3-4 cousins

I know that my Spanglus
came from (Palantines) Germany

in the later part of 1790 and
settled near Prescott, this
has never been documented.

Then I'm not sure if there
was someone between George
& Peter or if George was Peter's
son but George & Catherine
Hinges Spangler were married
& had a farm in Prescott and
he was in the War of 1812. I

could not document their
births or deaths. His son was

George married to Mary Hawry
18-19th 1891 1824-1901

Their son was Thomas Spangler

who was my grandfather.

Like everything else we wish we would have asked more questions years ago, my father might have been able to fill in gaps. He did say that the name had originally been Spengler as so many were and it was changed with Peter.

If you ever get to Lebanon the Historical Society has quite an extensive library and is very helpful. If you want

to write there is a woman
that does that work and might
be able to help. I don't know
if there is a fee or donation.
Each time we (cousins) went
in to look up something we
gave a donation, of course
like everything else they do
depend on financial help

Lebanon County Historical Soc
924 Cumberland St
Lebanon Pa 17042

Sincerely
Lona McGee

February the 5th Anno Domini 1756 Jacob Spengler
of Alsace Township and County of Berks hath
made his last Will and faith in the Presence of
the subscribing Witnesses, as followeth — That his
only Son George Christopher Spengler who helpeth

~~shall~~ all shall have and his

be it of what Denomination it will Estate

and Personal. Except only that the Heir shall

give unto his Mother Elisabeth Spengler for her

Support during her Life Yearly (in Case she

not dwell with him) 14 Bushels of Wheat 50

Pound of Pork 20^{ts} of Beef, 40 Shillings in

~~and the use of two Cows but he shall keep~~

Said Cows at his own Charge. The things abovesaid

George Christian Spengler shall give unto his Mother

Elisabeth Spengler for her Maintenance and

further that my Son shall give one Cow and Calf

unto my Deceased Daughter's Child Elisabeth Wia

by Name and that when she is married: which I

of specified with my own Hand before Witnesses

Adam Reiffel

D B Teobalt baum
shark

Jacob Spengler his man

probably
this may 1753

1756 February 18. Then Christopher Witman of Reading
appeared & upon his solemn oath did declare the above writ-
ting to be a faithful Translation (by him made according to
his ability) of an original Writing in German exhibited to me
by

by me delivered to him to translate, purporting to be the last will
of Jacob Spengler & Coram me *[Signature]* & Aug¹⁷
Christopher Wotman,

FAMILY GROUP No. _____ Husband's Full Name **George Spangler**

This Information Obtained From:	Husband's Date	Day	Month	Year	City, Town or Place	County or Province, etc.	State or Country	Add. Info. on Husband
St. Joseph Cath Ch.	Birth							
Philadelphia	Chr nd							
	Mar.							
	Death							
	Burial							

Places of Residence		
Occupation	Church Affiliation	Military Rec.
Other wives, if any. No. (1) (2) etc. Make separate sheet for each mar.		
His Father	Mother's Maiden Name	

Wife's Full Maiden Name Mary	
Wife's Date	
Day	Month Year
City, Town or Place	County or Province, etc. State or Country
Birth	
Chr nd	
Death	
Burial	

Compiler	Places of Residence
Address	Occupation if other than Housewife
City, State	Church Affiliation
Date	Other husbands, if any. No. (1) (2) etc. Make separate sheet for each mar.
	Her Father
	Mother's Maiden Name

Form A-1, Copyright 1950 by The Evening Publishers, Inc., P.O. Box 504, Logan, Utah. This form is published under license for a free exchange with lists and full description of every geographical state.

Sex	Children's Names in Full (Arrange in order of birth)	Children's Date	Day	Month	Year	City, Town or Place	County or Province, etc.	State or Country	Add. Info. on Children
1	Mary Catharine	Birth	22	Mr	1776				Bp: 26th SP:
	Full Name of Spouse*	Mar.							Anthony Graff,
		Death							Catharine
		Burial							Spangler
2		Birth							
	Full Name of Spouse*	Mar.							
		Death							
		Burial							
3		Birth							
	Full Name of Spouse*	Mar.							
		Death							
		Burial							
4		Birth							
	Full Name of Spouse*	Mar.							
		Death							
		Burial							
5		Birth							
	Full Name of Spouse*	Mar.							
		Death							
		Burial							
6		Birth							
	Full Name of Spouse*	Mar.							
		Death							
		Burial							
7		Birth							
	Full Name of Spouse*	Mar.							
		Death							
		Burial							
8		Birth							
	Full Name of Spouse*	Mar.							
		Death							
		Burial							
9		Birth							
	Full Name of Spouse*	Mar.							
		Death							
		Burial							
10		Birth							
	Full Name of Spouse*	Mar.							
		Death							
		Burial							

*If married more than once No. each mar. (1) (2) etc. and list in *Add. info. on children* column. Use reverse side for additional children, other notes, references or information.

FAMILY GROUP No. _____ Husband's Full Name Peter Spangler

This Information Obtained From:	Husband's Data	Day Month Year	City, Town or Place	County or Province, etc.	State or Country	Add. Info. on Husband
	Birth	22 Mr 1779				
	Chr'nd					
	Mar.					
	Death	18 My 1867				88-1-26
	Burial					

Places of Residence _____
 Occupation _____ Church Affiliation _____ Military Rec. _____

Other wives, if any, No. (1) (2) etc. Catharine Fengel Stem widow of Nicholas#2Marg. Wolf
 Make separate sheet for each mar.

His Father Peter Spengler Mother's Maiden Name Catarina Decker
 Hannah Wolfspenger

Wife's Data	Day Month Year	City, Town or Place	County or Province, etc.	State or Country	Add. Info. on Wife
Birth					
Chr'nd					
Death					
Burial					

Compiler _____ Places of Residence _____
 Address _____ Occupation if other than Housewife _____ Church Affiliation _____

City, State _____ Other husbands, if any, No. (1) (2) etc.
 Date _____ Her Father _____ Mother's Maiden Name _____
 Make separate sheet for each mar.

Form A1 Copyright 1989 by The Francis & Taylor Publishers, Inc., P.O. Box 999, Logan, Utah. Publishers of THE GENERALIZED RELPER. Send for a free catalogue with lists and full descriptions of many genealogical aids.

Sex	Children's Names in Full (Arrange in order of birth)	Children's Data	Day Month Year	City, Town or Place	County or Province, etc.	State or Country	Add. Info. on Children
1	John George (John) Full Name of Spouse* Catharine Stam d/o Adam	Birth Mar. Death Burial	27 Mr 1800				
2	George Full Name of Spouse* Lydia Ann Stem	Birth Mar. Death Burial	15 Fe 1802				
3	Catharine Full Name of Spouse*	Birth Mar. Death Burial	26 Ag 1798 (baptism)				Michael & Catharine Sanders Sp:
4	Full Name of Spouse*	Birth Mar. Death Burial					
5	Full Name of Spouse*	Birth Mar. Death Burial					
6	Full Name of Spouse*	Birth Mar. Death Burial					
7	Full Name of Spouse*	Birth Mar. Death Burial					
8	Full Name of Spouse*	Birth Mar. Death Burial					
9	Full Name of Spouse*	Birth Mar. Death Burial					
10	Full Name of Spouse*	Birth Mar. Death Burial					

*If married more than once No. each mar. (1) (2) etc. and list in "Add. info. on children" column. Use reverse side for additional children, other notes, references or information.